

1 WALL SECTION -Typical
SCALE: 1/2" = 1'-0"

- NOTE: 1.) SEE GEOTECHNICAL BY: JOHN D. HYNES & ASSOCIATES DATED: XXXXXX. REPORT FOR SOIL BEARING CONDITIONS.
- 2.) 4 MIL VAPOR RETARDER (ON WARM SIDE) SEE SECTION 201B IECC, C402.5.1 TO BE APPROVED BY: TOWN OF EASTON
- 3.) WALL SECTION TAKEN FROM POLE BUILDING SEE CONSTRUCTION DOCUMENTS PREPARED BY: POLE BUILDING MANUFACTURER.

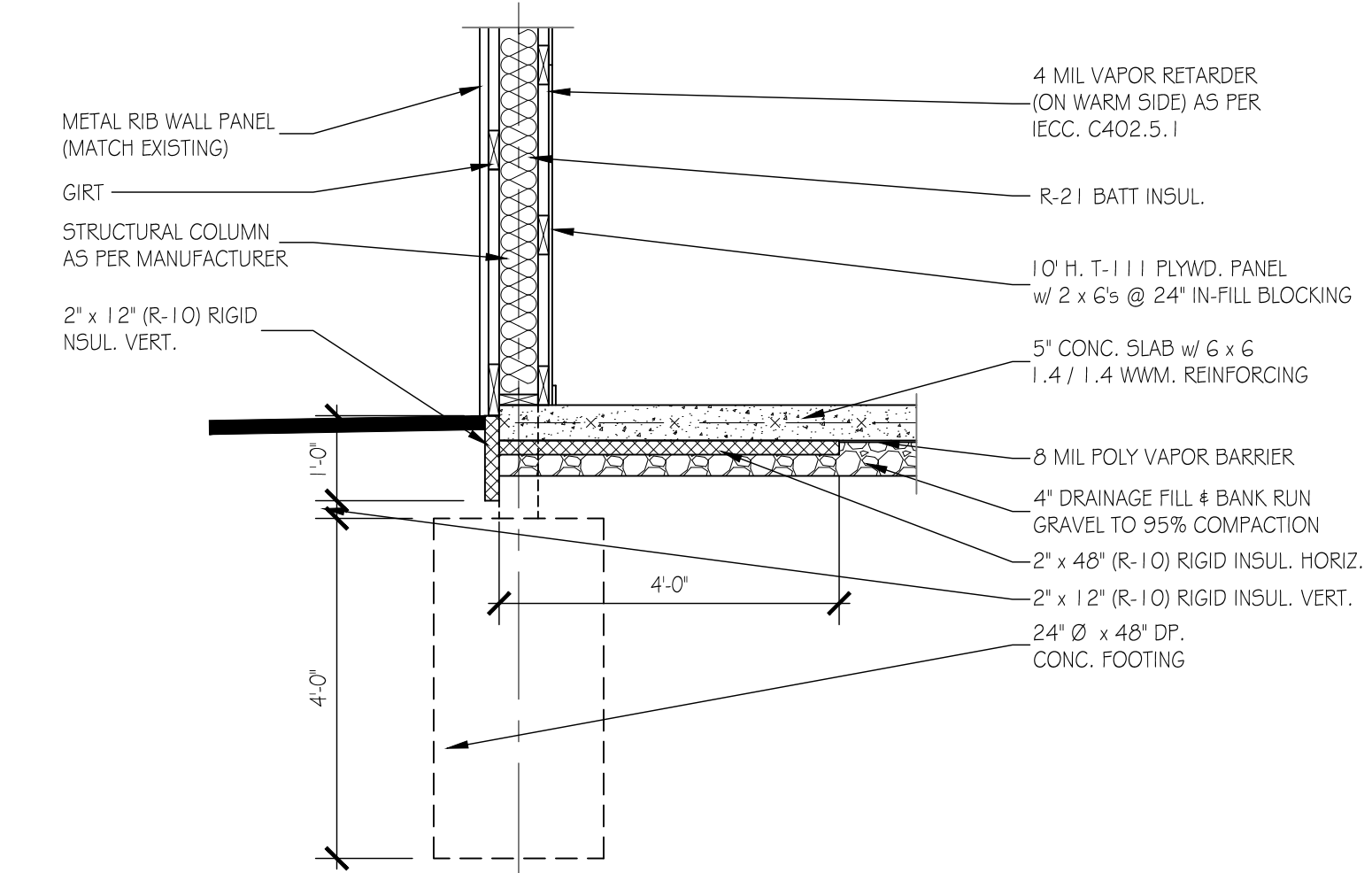

2 DETAIL -Typical Footing
SCALE: 1/2" = 1'-0"

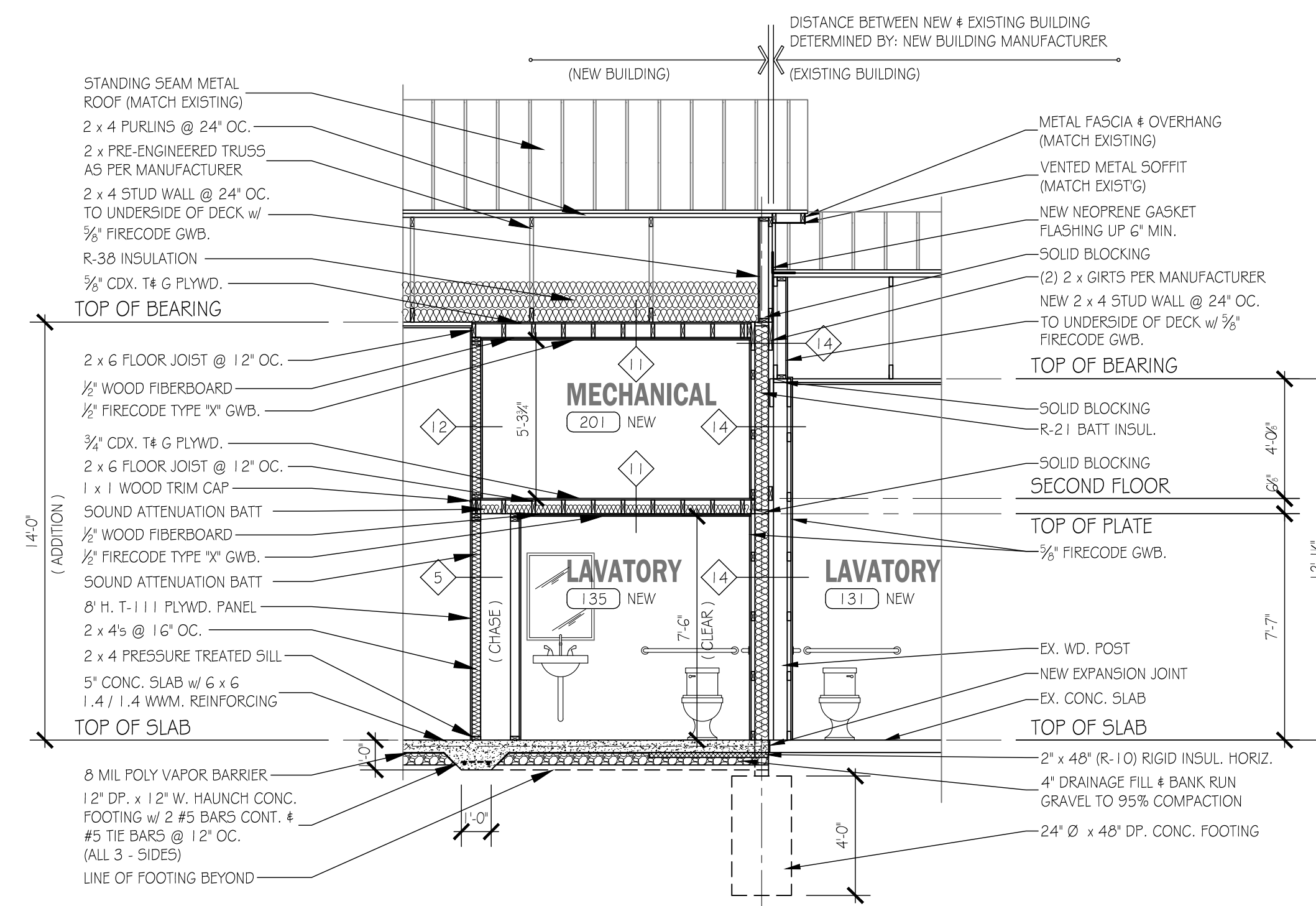

3 WALL SECTION - Thru Lavatory #131 & Lavatory #135, MECH. # 201
SCALE: 1/2" = 1'-0"

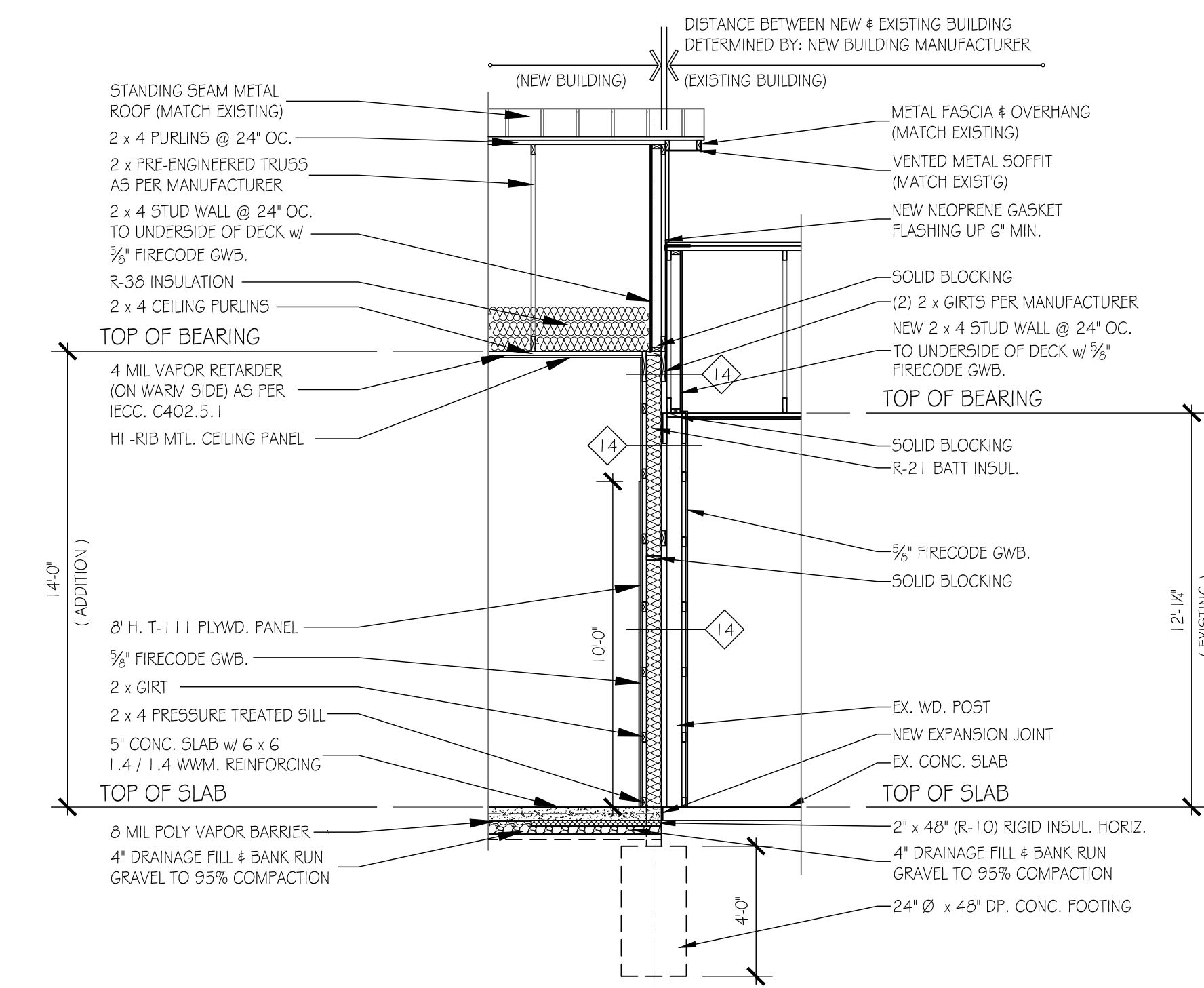

4 WALL SECTION - Thru Food Pantry #136 & Admin. # 132
SCALE: 1/2" = 1'-0"

ARCHITECT:
PAMELA P. GARDNER, AIA, LLC
311 N. AURORA STREET
PO BOX 9711 EASTON, MARYLAND 21601
410-820-7973

ST. VINCENT DE PAUL ADDITION
TOWN OF EASTON, MARYLAND

PROJECT: 2311
SCALE: 1/4" = 1'-0"
FOUNDATION
PARTIAL PLAN &
BUILDING
SECTIONS
REV-DATE:
DATE: 4-24-24
DRAWN BY: TGB
SHEET



I certify that these documents were prepared or approved by me, and that I am a duly licensed architect under the laws of the State of Maryland, licensed number 6698-R, expiration date 8-15-2025

S-1

DO NOT SCALE DRAWINGS: In the event that a dimension is inadvertently left off a drawing or the Contractor is unable to determine a dimension by a mathematical process, contact the Architect. Pamela P Gardner, AIA will not be held responsible for any assumptions arising from the scaling of a drawing by the Contractor.