

Priority Funding Area Map

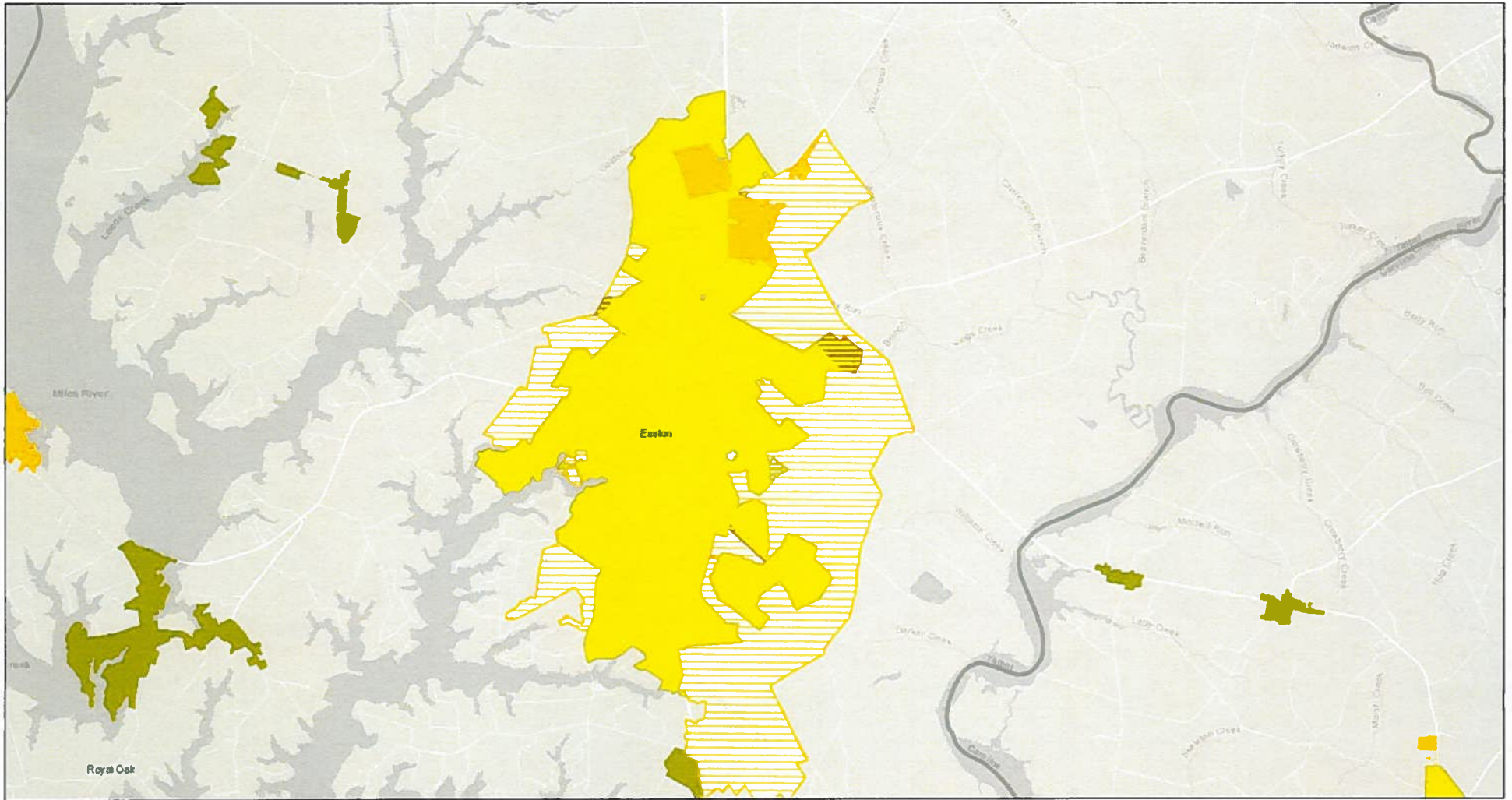

May 14, 2024

MD Counties

Municipalities

Municipal PFA

Municipal PFA Comment Area

Annexed but not PFA

1:86,479

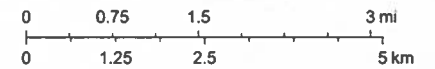

MD IMAP, MDP, SDAT, Esri, HERE, Garmin, (c) OpenStreetMap contributors, and the GIS user community

Legend

About

Layers

Draw

Legend

Parcel Points



Rural Villages

Rural Villages



Parcel Boundaries

Parcel Boundaries



Municipalities

Municipalities

Municipal PFA

Municipal PFA Comment Area

Annexed but not PFA

Priority Funding Areas

Priority Funding Areas

Heritage Area in Locally Designated Growth Areas

PFA

PFA Comment Area

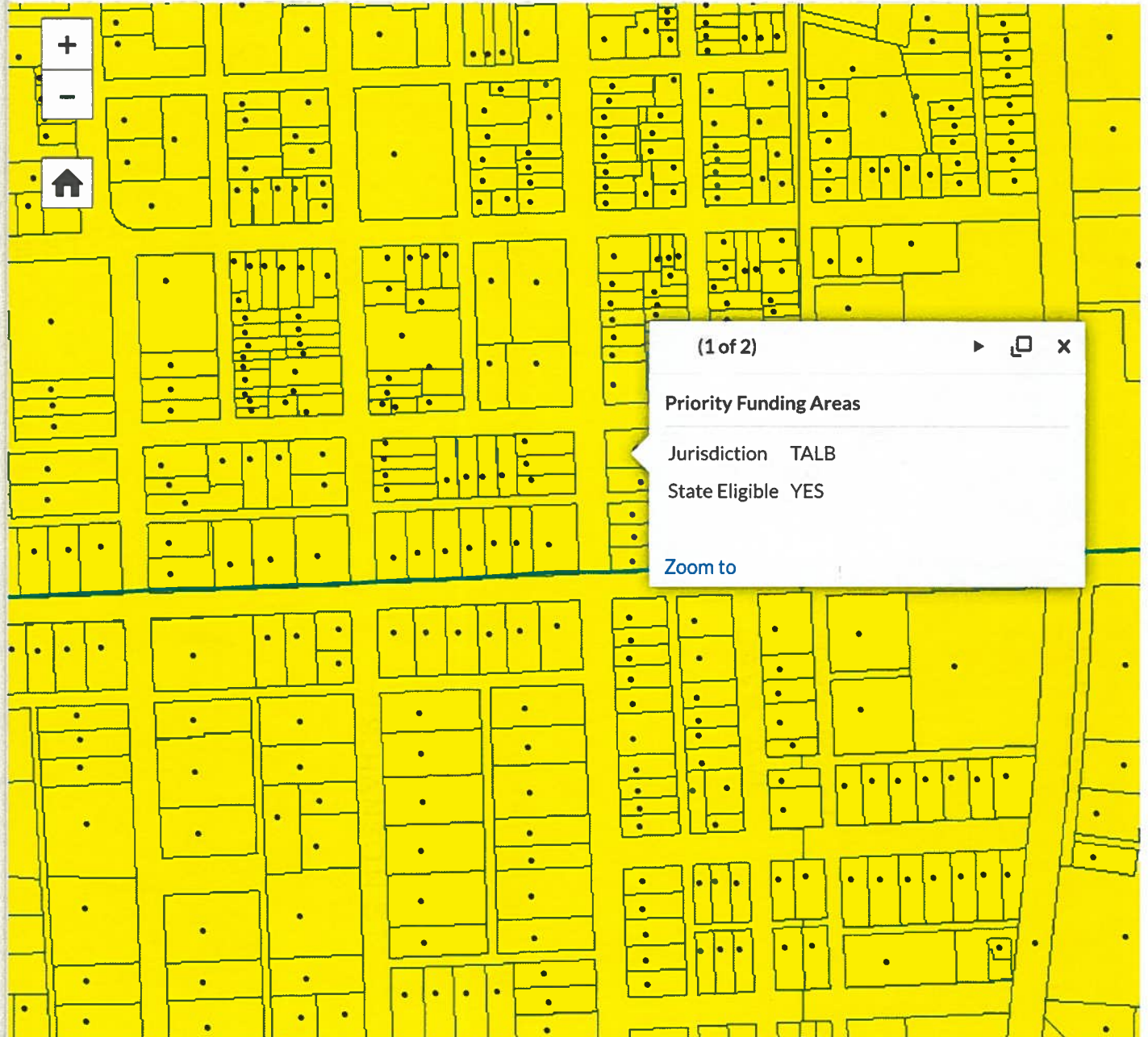

(1 of 2)



Priority Funding Areas

Jurisdiction TALB

State Eligible YES

Zoom to

ArcGIS Web Map

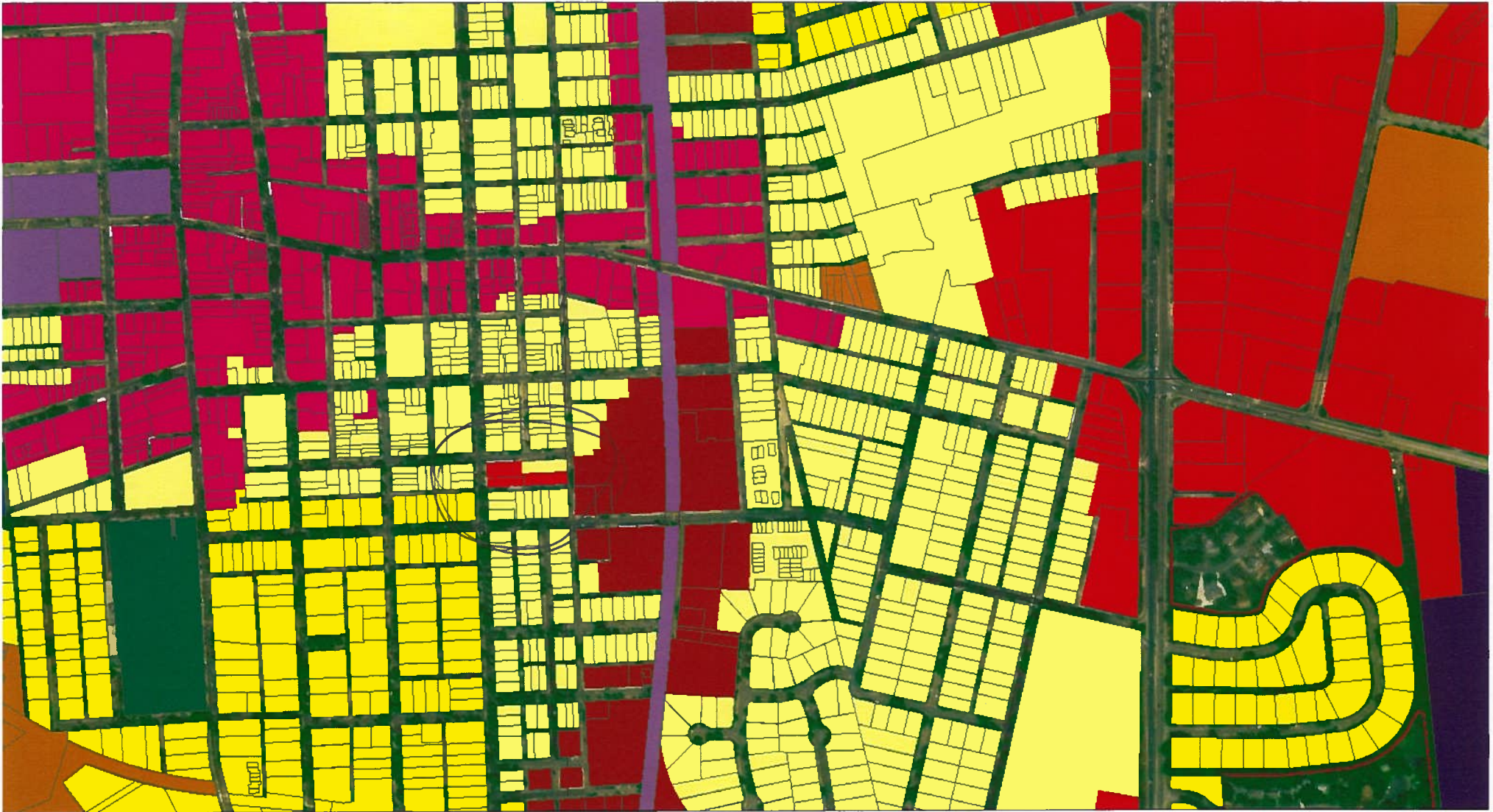

14/2024, 7:07:44 PM

- | | | | |
|------|----|------|---------------------------|
| ning | GI | MXW | R7A |
| BC | HC | PUD | Easton Parcels |
| CB | I | R10A | Easton Municipal Boundary |
| CG | | | |

1:6,954

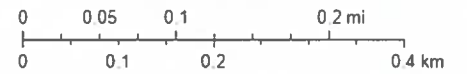

VITA, Esri, HERE, Garmin, GeoTechnologies, In
Internap, USGS, EPA, MD iMAP, DoIT, Maxar

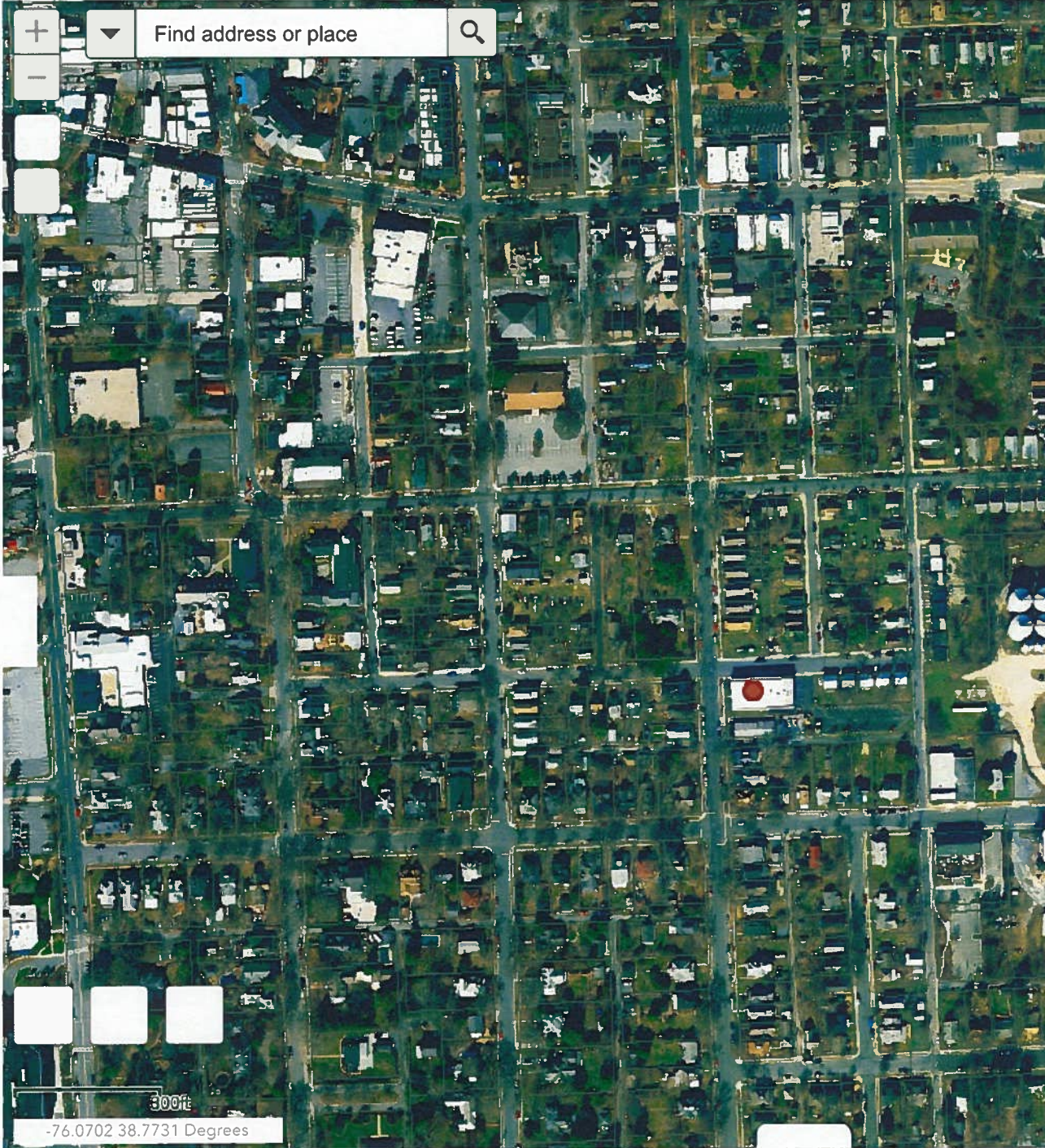

Find address or place



Legend

State Boundary Mask
State Boundary Mask

Parcel Boundaries
Parcel Boundaries

High Resolution Imagery 2014-2016
Six Inch Imagery 2014-2016

300ft
-76.0702 38.7731 Degrees



Legend

State Boundary Mask

State Boundary Mask



Parcel Boundaries

Parcel Boundaries



Tax Map Image

High : 1



Low : 0

Find address or place

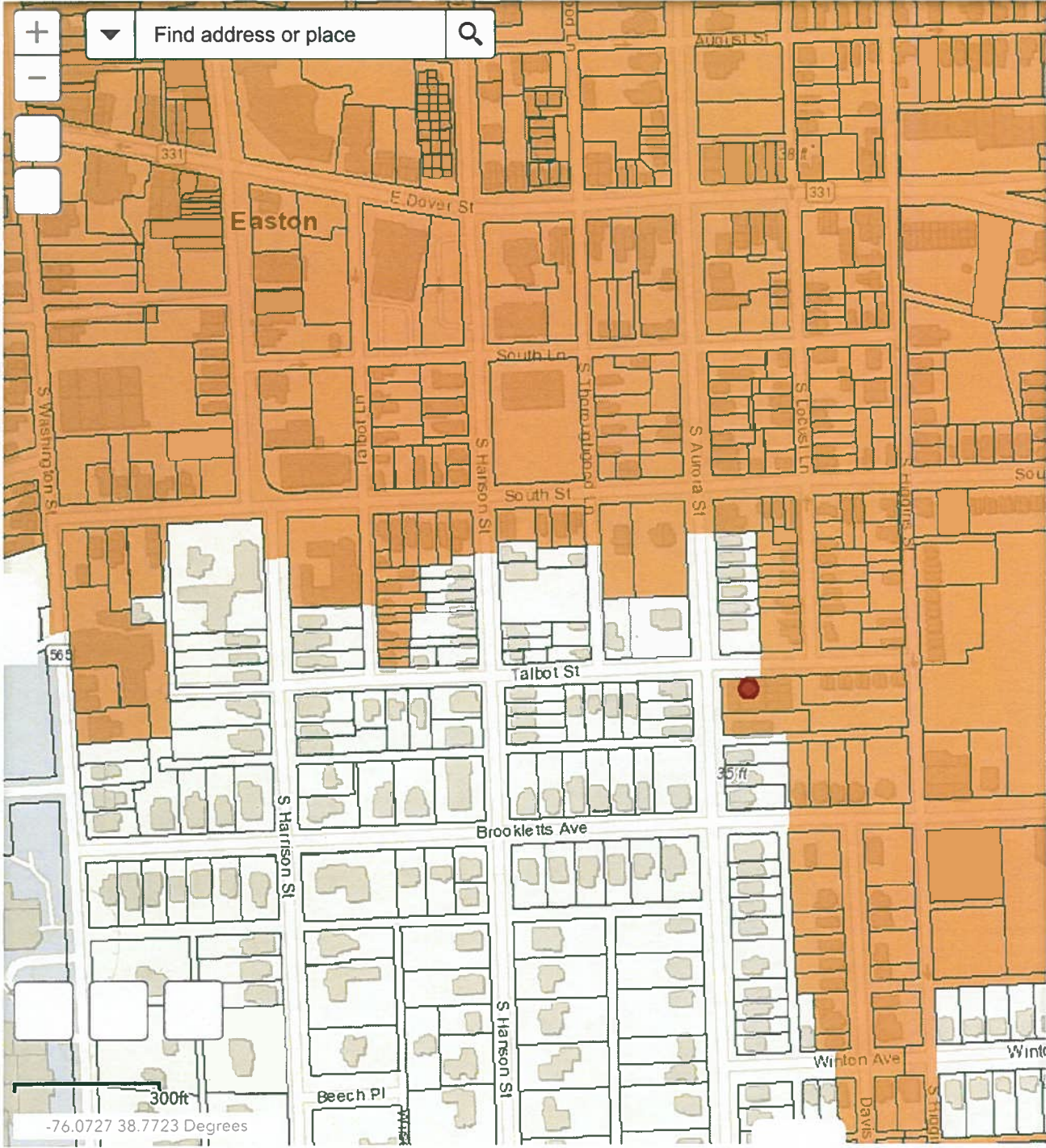

Legend

- State Boundary Mask**
State Boundary Mask
- Parcel Boundaries**
Parcel Boundaries
- Incentive Zones**
Arts and Entertainment Districts

-76.0727 38.7723 Degrees



+

▼ Find address or place 🔍

-

□

□

Legend

State Boundary Mask

State Boundary Mask



Parcel Boundaries

Parcel Boundaries



Incentive Zones

Opportunity Zones



300ft

-76.0700 38.7724 Degrees

Find address or place



Legend

State Boundary Mask

State Boundary Mask



Parcel Boundaries

Parcel Boundaries



Incentive Zones

Sustainable Communities



-76.0702 38.7729 Degrees



Find address or place

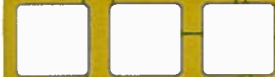

300ft

-76.0704 38.7724 Degrees

Legend

State Boundary Mask

State Boundary Mask



Parcel Boundaries

Parcel Boundaries



Incentive Zones

Heritage Areas



AFFIRMATIVELY FURTHERING FAIR HOUSING

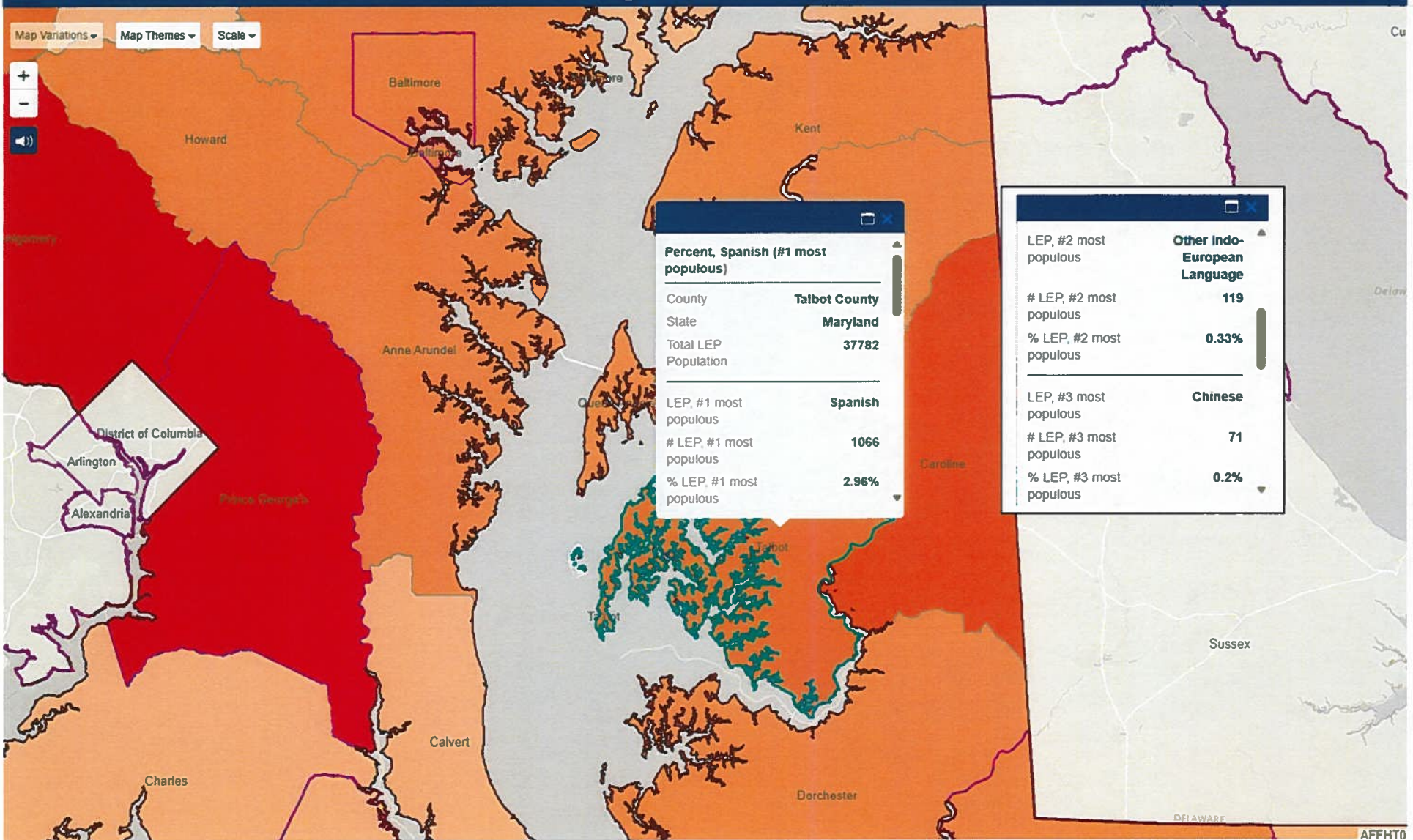

Limited English Proficiency Determination – Vital documents will be translated for Spanish population.

2020 Census Demographic Data Map Viewer



National Flood Hazard Layer FIRMette



Part 2

76°4'34"W 38°46'31"N

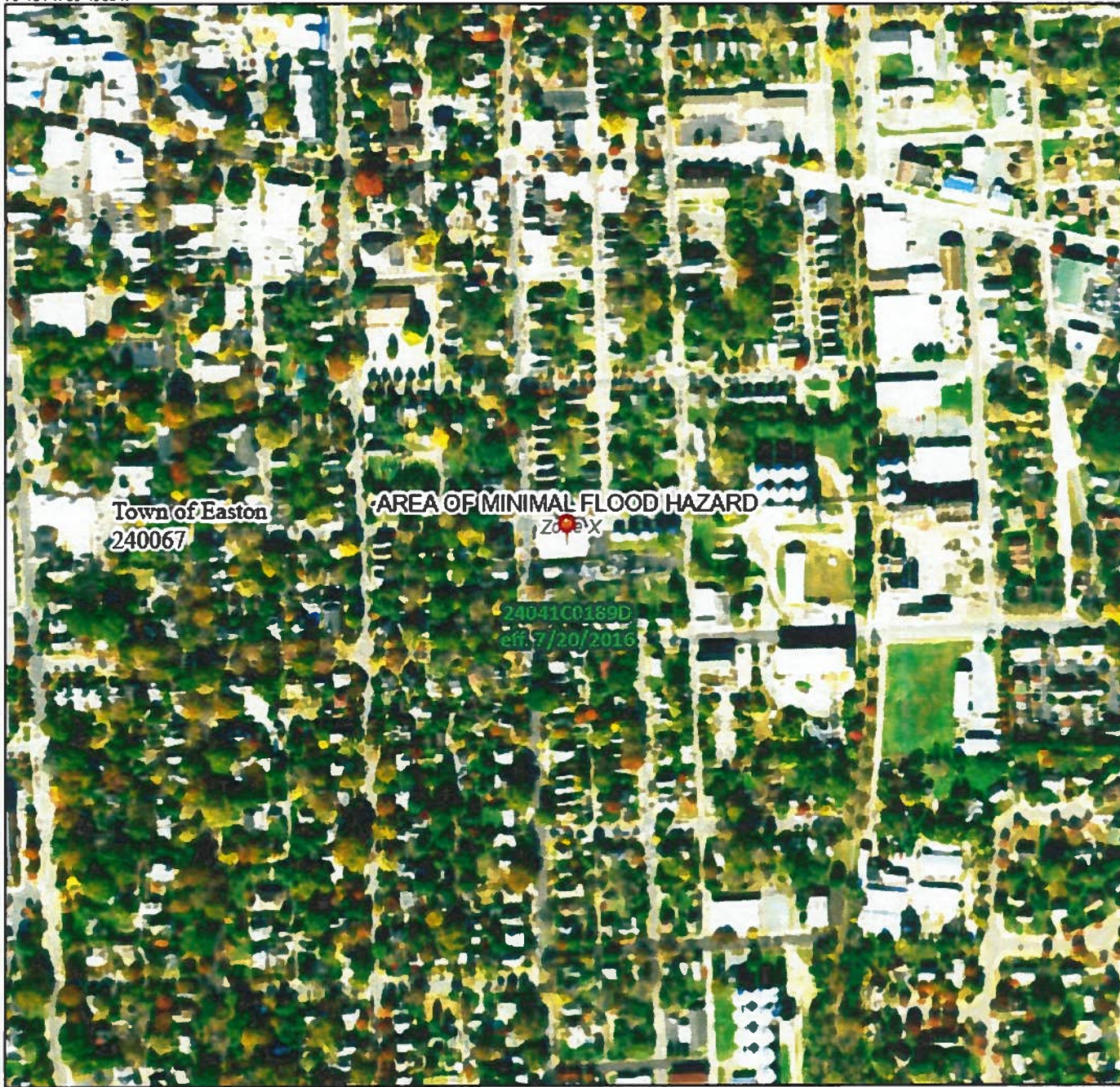

76°3'57"W 38°46'3"N

Basemap Imagery Source: USGS National Map 2023

Legend

SEE FIS REPORT FOR DETAILED LEGEND AND INDEX MAP FOR FIRM PANEL LAYOUT

SPECIAL FLOOD HAZARD AREAS		Without Base Flood Elevation (BFE) Zone A, V, A99
		With BFE or Depth Zone AE, AO, AH, VE, AR
		Regulatory Floodway
OTHER AREAS OF FLOOD HAZARD		0.2% Annual Chance Flood Hazard, Areas of 1% annual chance flood with average depth less than one foot or with drainage areas of less than one square mile Zone X
		Future Conditions 1% Annual Chance Flood Hazard Zone X
		Area with Reduced Flood Risk due to Levee. See Notes. Zone X
		Area with Flood Risk due to Levee Zone D
OTHER AREAS		NO SCREEN Area of Minimal Flood Hazard Zone X
		Effective LOMRs
GENERAL STRUCTURES		Area of Undetermined Flood Hazard Zone D
		Channel, Culvert, or Storm Sewer
OTHER FEATURES		Levee, Dike, or Floodwall
		Cross Sections with 1% Annual Chance Water Surface Elevation
MAP PANELS		Coastal Transect
		Base Flood Elevation Line (BFE)
		Limit of Study
		Jurisdiction Boundary
		Coastal Transect Baseline
		Profile Baseline
		Hydrographic Feature
		Digital Data Available
		No Digital Data Available
		Unmapped



The pin displayed on the map is an approximate point selected by the user and does not represent an authoritative property location.

This map complies with FEMA's standards for the use of digital flood maps if it is not void as described below. The basemap shown complies with FEMA's basemap accuracy standards

The flood hazard information is derived directly from the authoritative NFHL web services provided by FEMA. This map was exported on 5/20/2024 at 3:58 PM and does not reflect changes or amendments subsequent to this date and time. The NFHL and effective information may change or become superseded by new data over time.

This map image is void if the one or more of the following map elements do not appear: basemap imagery, flood zone labels, legend, scale bar, map creation date, community identifiers, FIRM panel number, and FIRM effective date. Map images for unmapped and unmodernized areas cannot be used for regulatory purposes.

Talbot County Interactive Maps

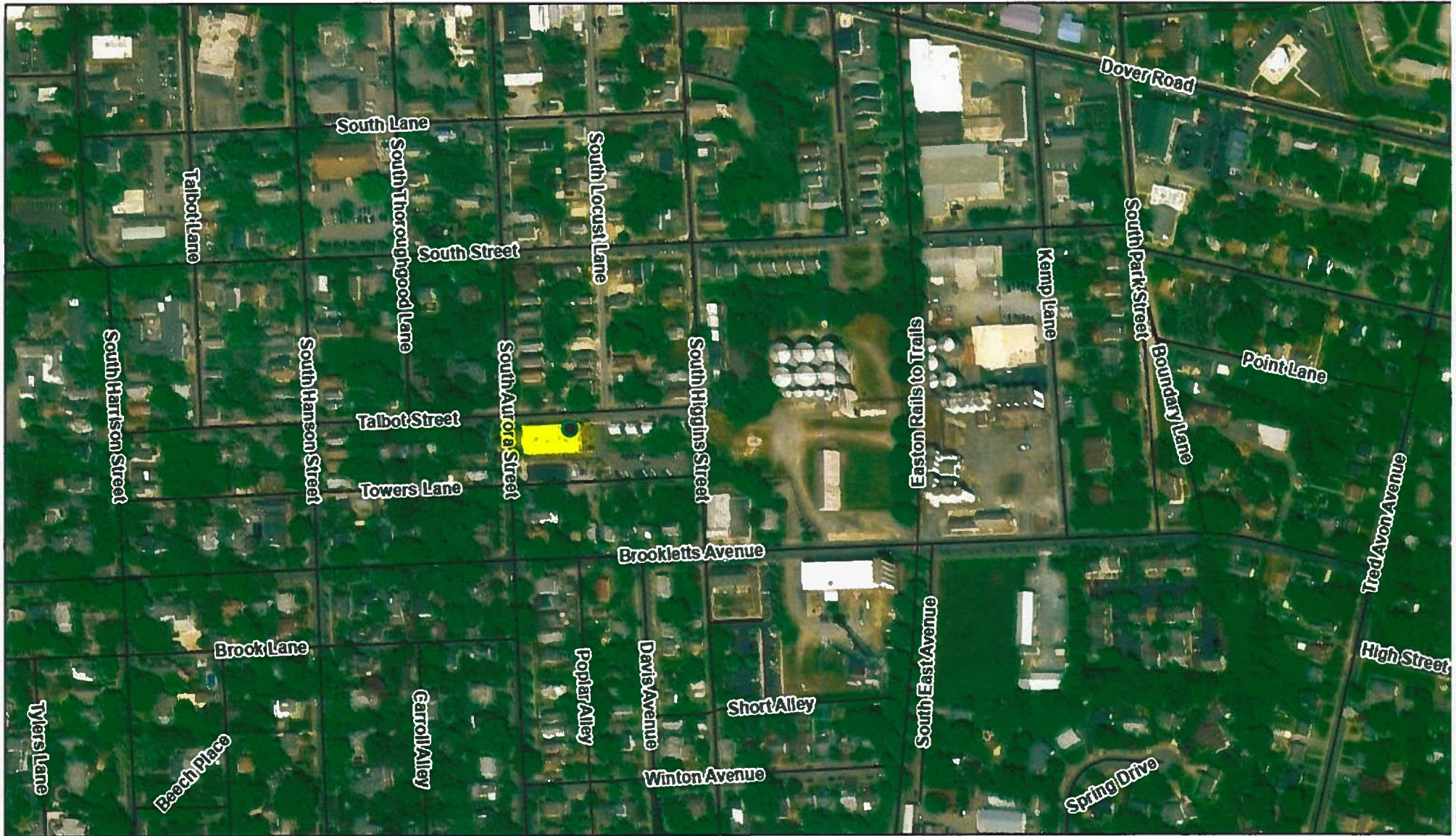

5/14/2024, 5:37:52 PM

Road_Centerlines

— Municipality

— Private

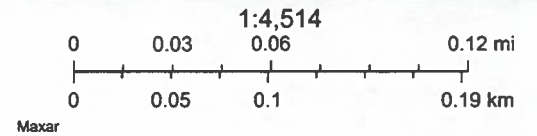

Map User